

ELEVATION

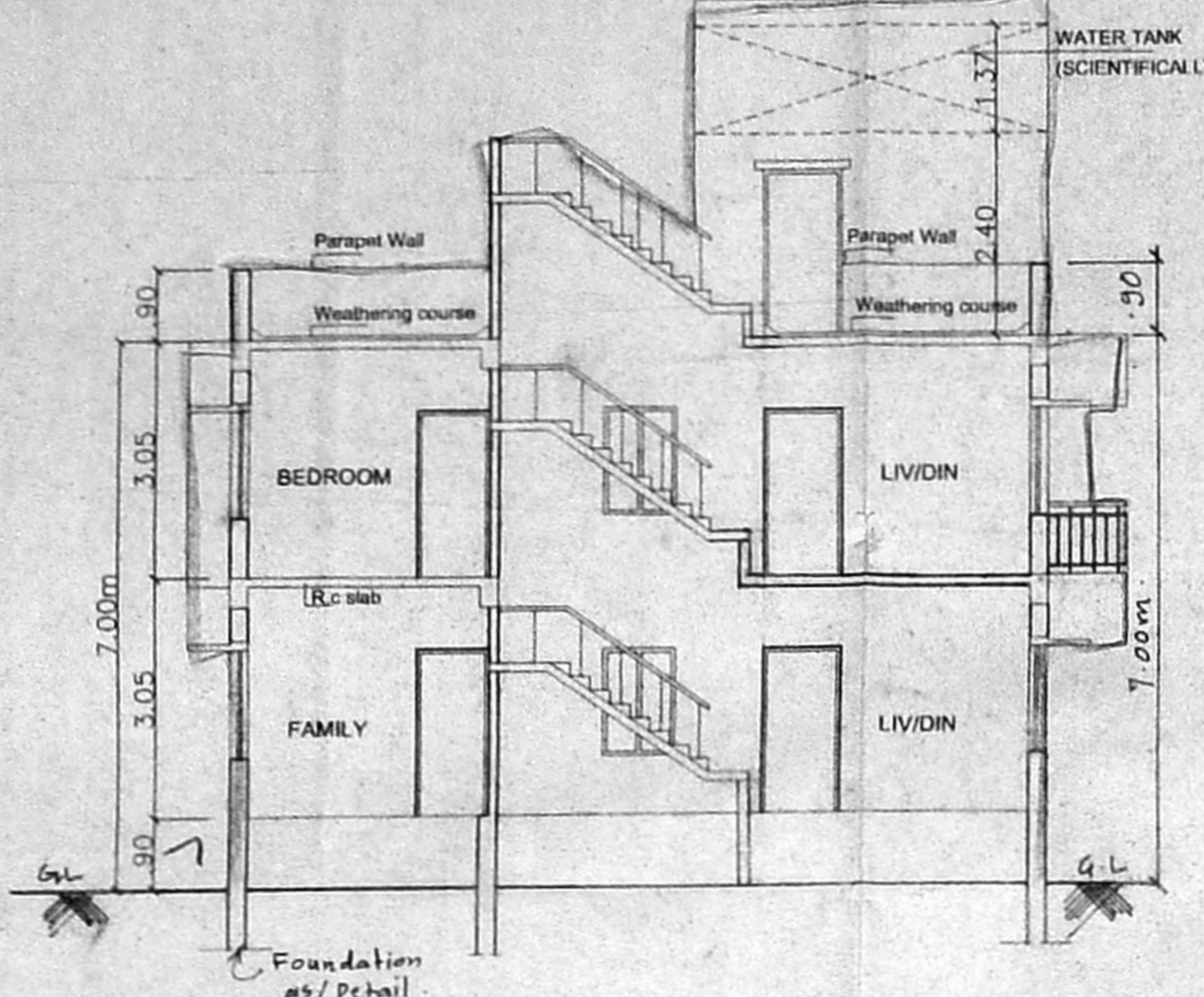

SECTION 'Y-Y'

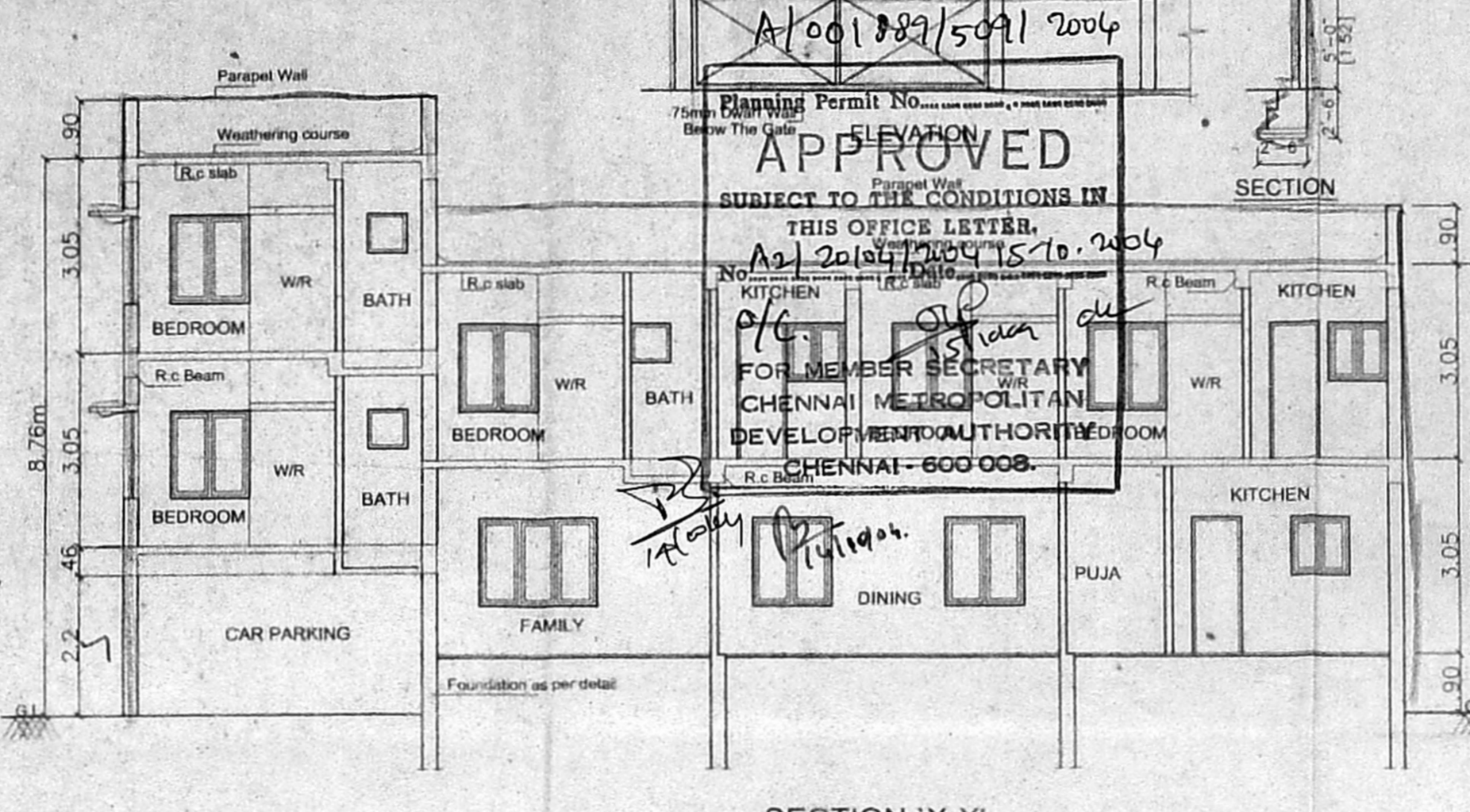

SECTION 'X-X'

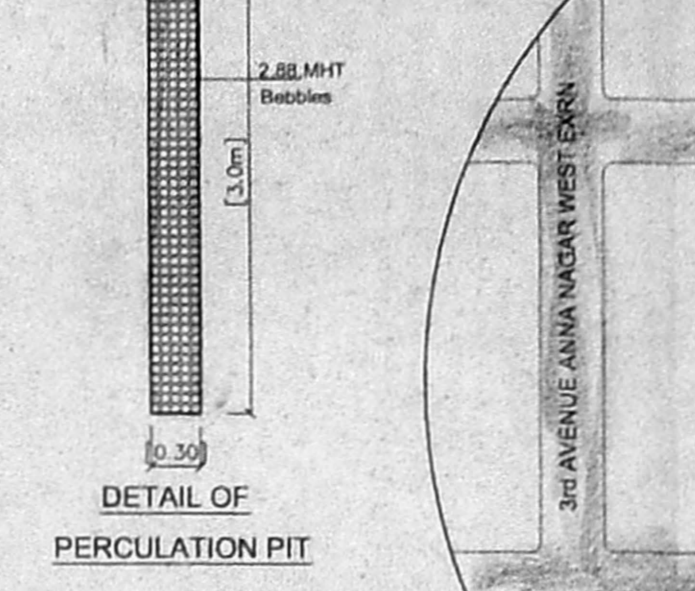

DETAIL OF PERCOLATION PIT

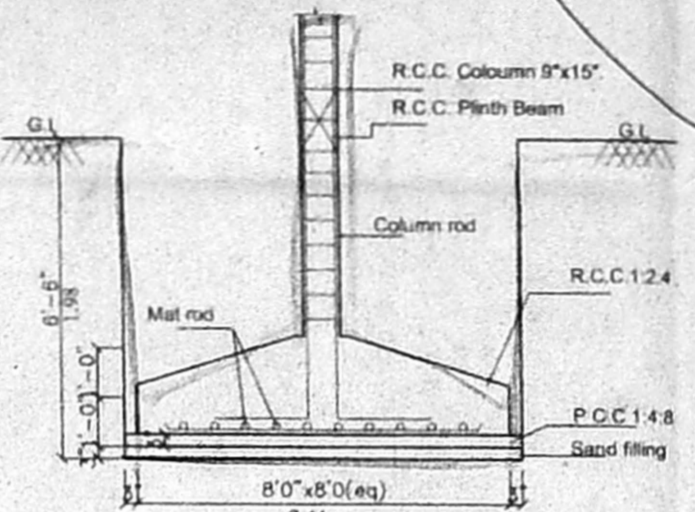

TYPICAL DETAIL OF COLUMN FOUNDATION

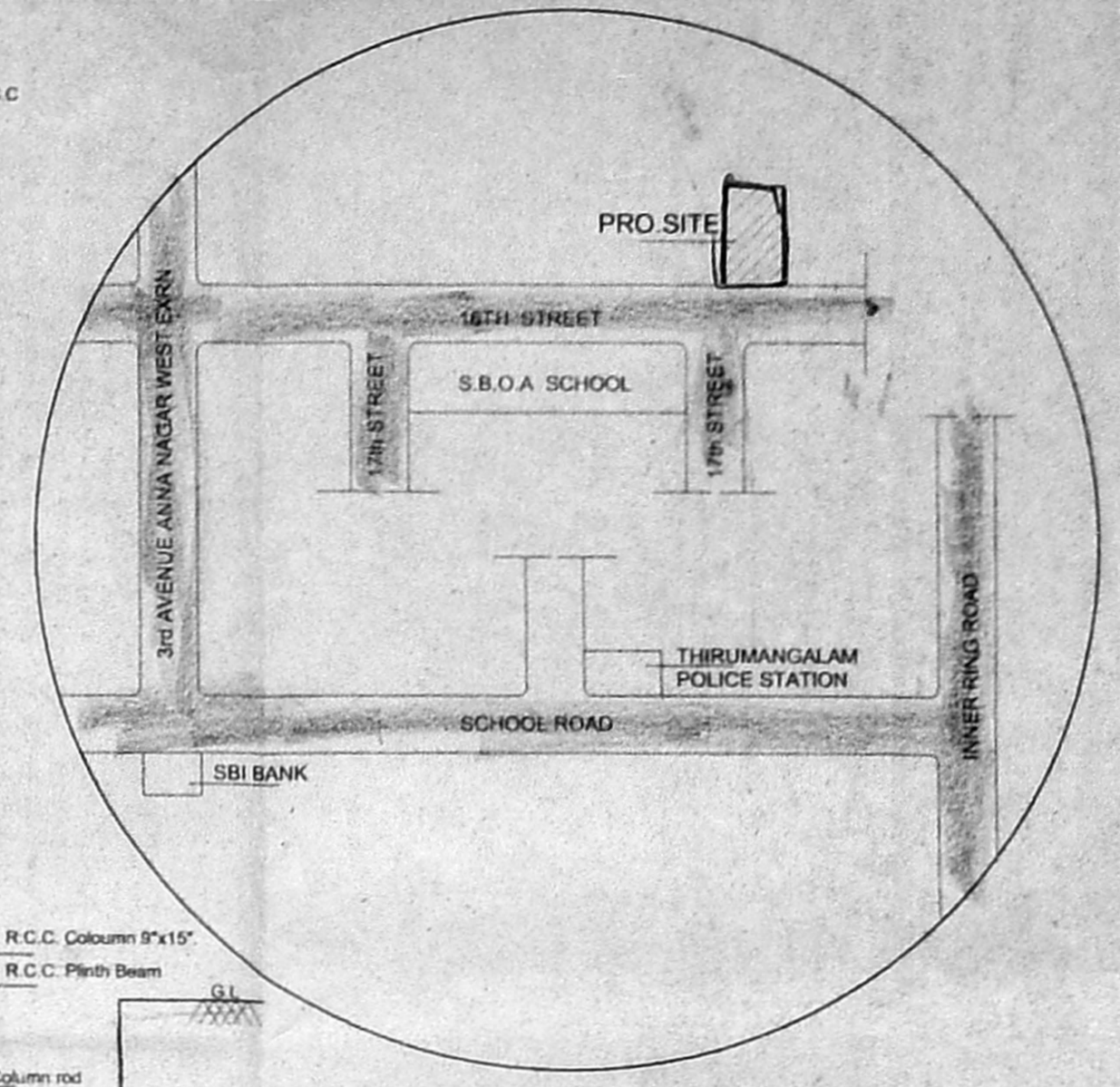

KEY PLAN (N.T.S)

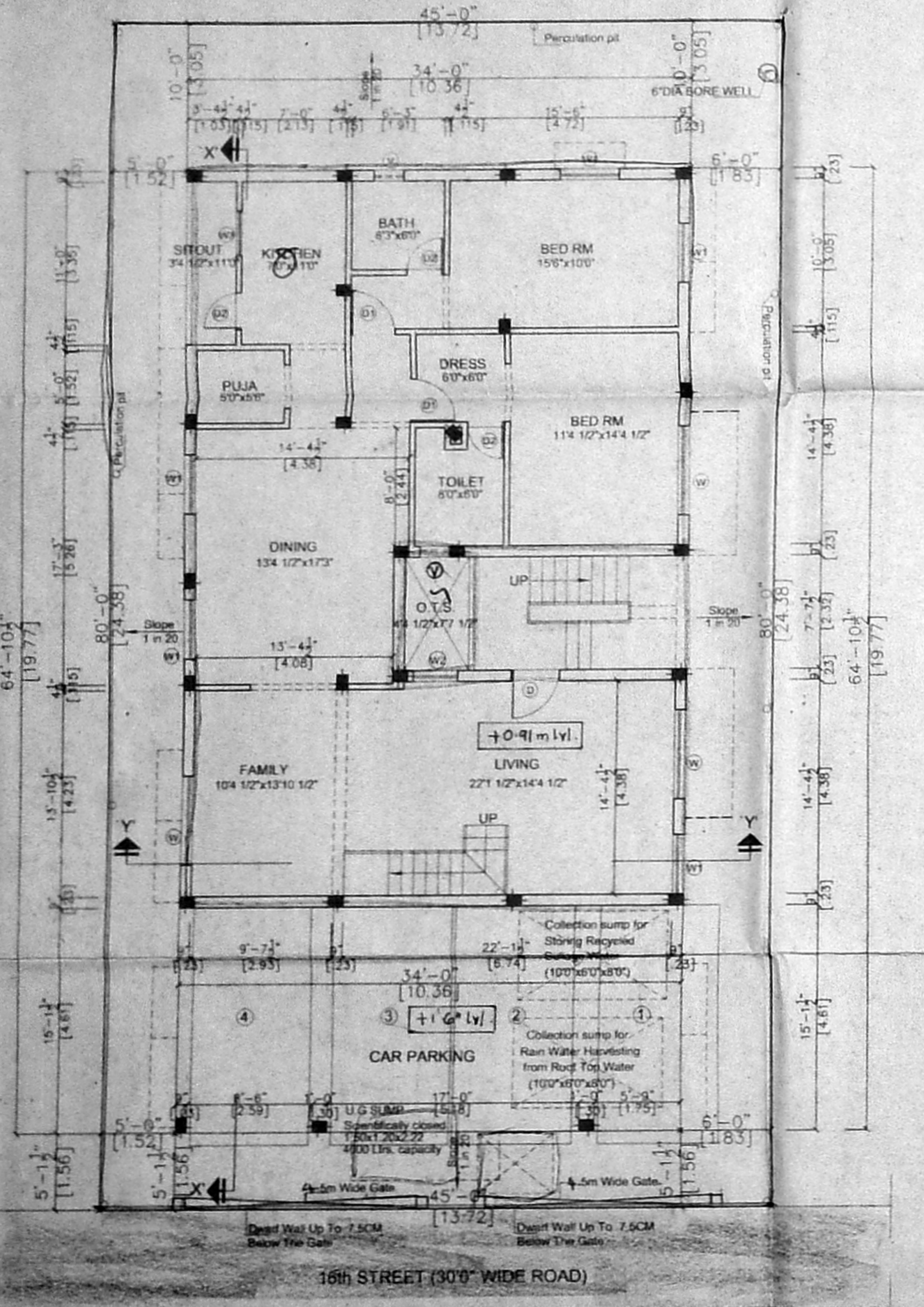

SITE/STILT CUM GROUND FLOOR PLAN

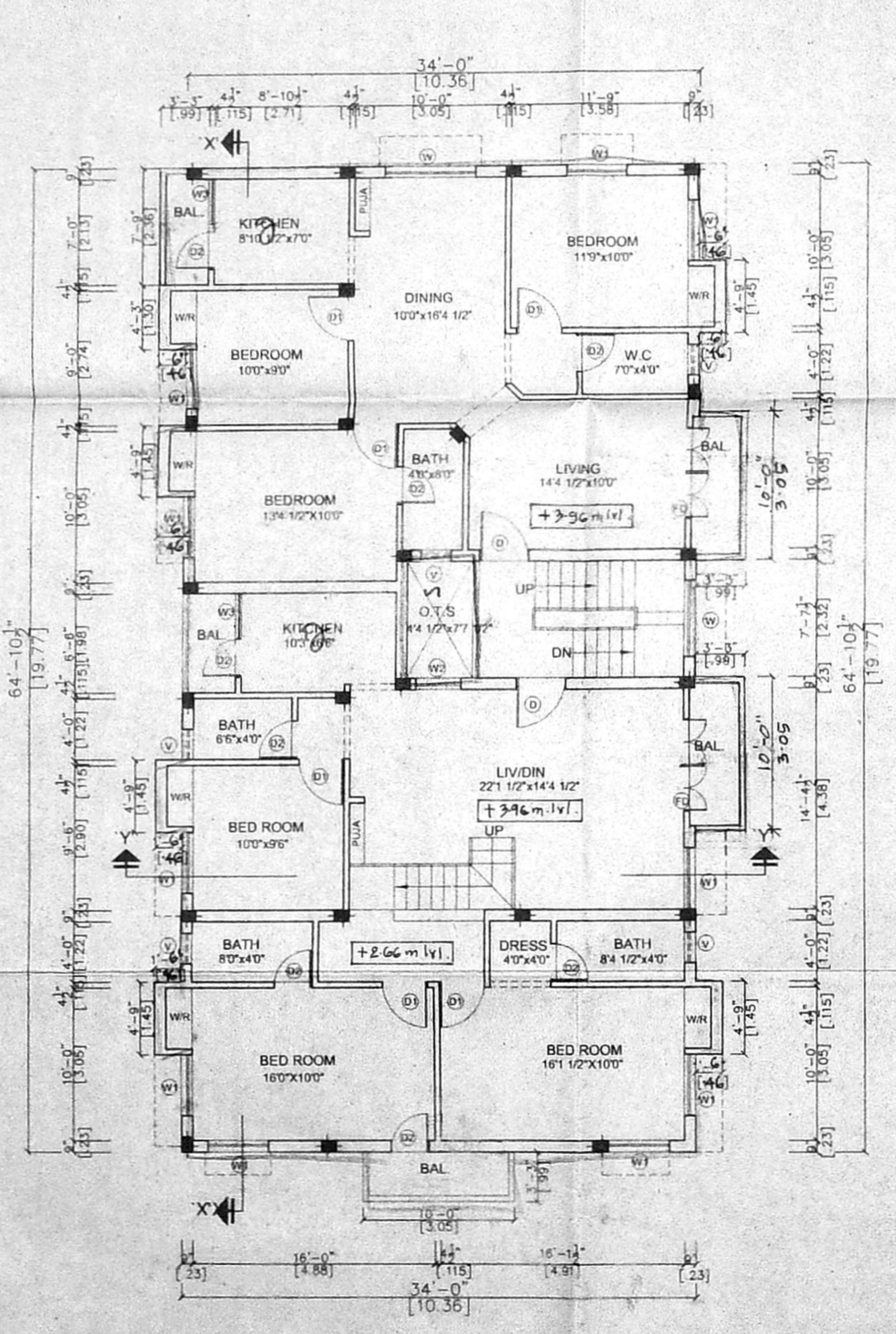

FIRST FLOOR PLAN

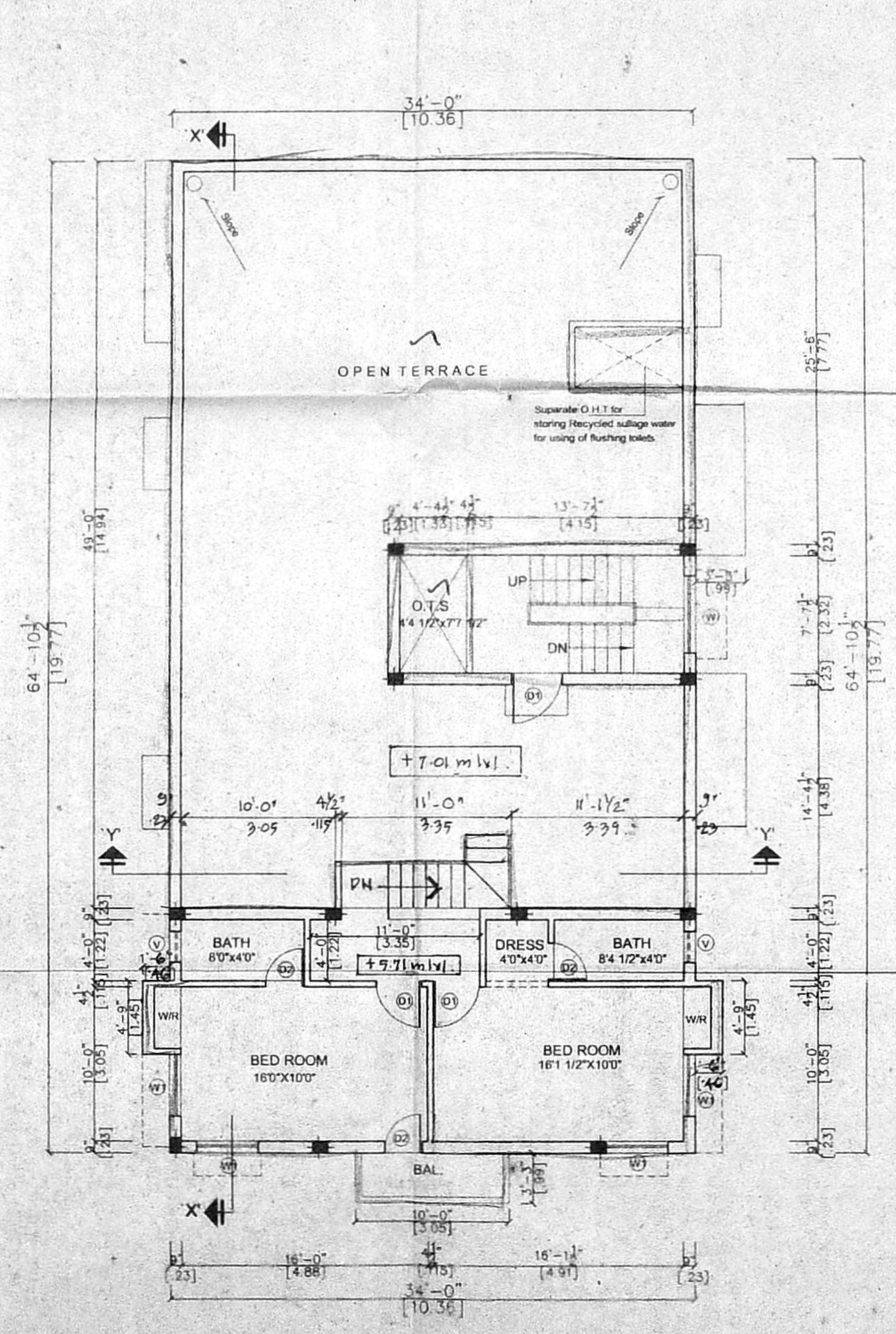

SECOND FLOOR PLAN (PART)

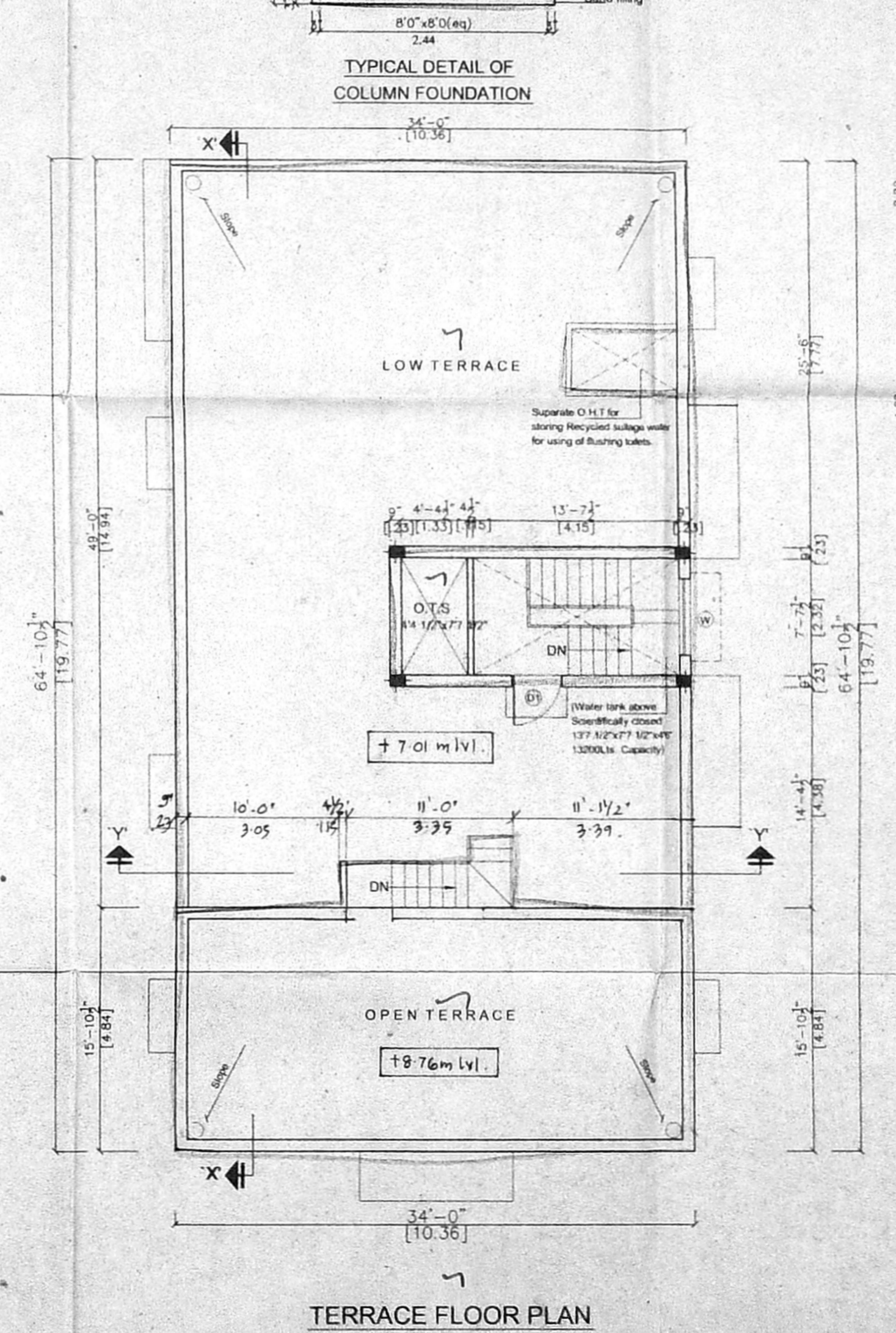

TERRACE FLOOR PLAN

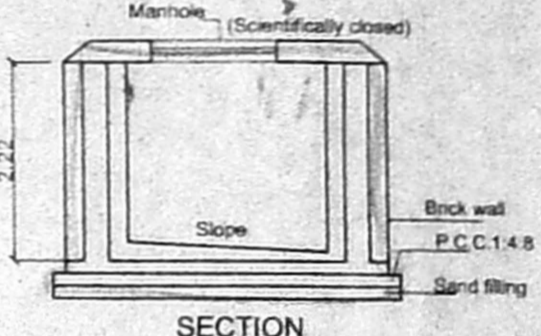

SECTION

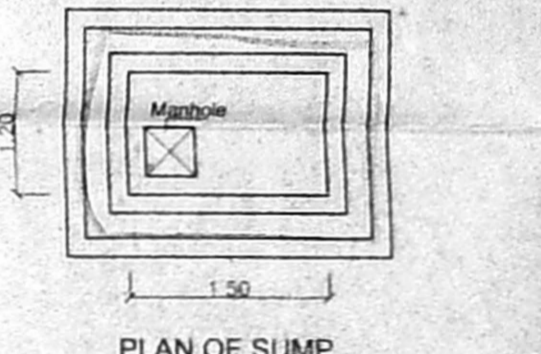

PLAN OF SUMP

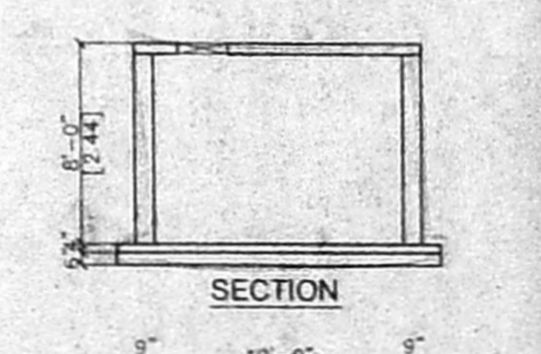

SECTION

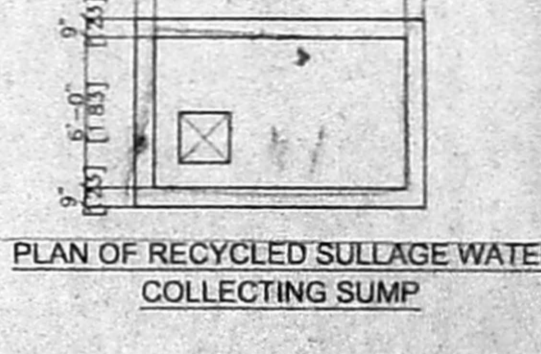

PLAN OF RECYCLED SULLAGE WATER COLLECTING SUMP

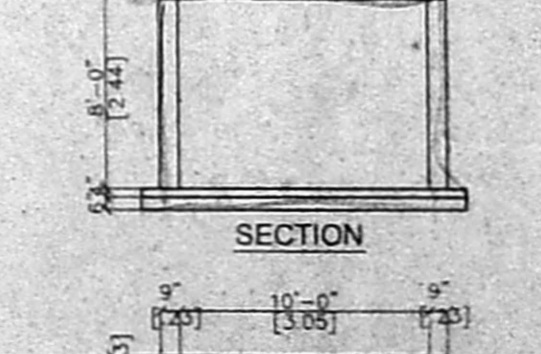

SECTION

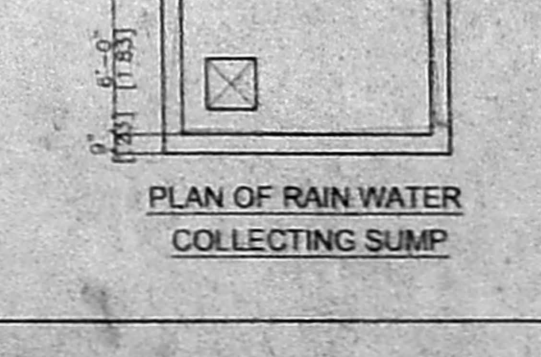

PLAN OF RAIN WATER COLLECTING SUMP

APPROVED
 Planning Permit No. A/001889/5091/2004
 No. 2016/1510/15/10/2004
 FOR MEMBER SECRETARY
 CHENNAI METROPOLITAN
 DEVELOPMENT AUTHORITY
 CHENNAI - 600 008.

SCHEDULE OF JOINERY			
S.No	WIDTH	HEIGHT	DESCRIPTION
D	3'-3"	7'-0"	T.W PANEL DOOR
D1	3'-0"	7'-0"	C.W PANEL DOOR
D2	2'-6"	7'-0"	C.W FLUSH DOOR
FD	7'-0"	7'-0"	FRENCH DOOR
W	5'-0"	4'-0"	C.W GLAZED WINDOW
W1	4'-0"	4'-0"	C.W GLAZED WINDOW
W2	3'-0"	4'-0"	C.W GLAZED WINDOW
W3	3'-0"	4'-0"	C.W GLAZED WINDOW
V	2'-0"	7'-0"	C.W GLAZED VENTILATOR

SPECIFICATION:
 1. P.C.C IN M25 GRADE
 2. R.C.C IN M25 GRADE
 3. 230MM BRICK WORK IN C.M 1:5
 4. 115MM BRICK WORK IN C.M 1:5
 5. PLASTERING THE CEILING IN C.M 1:3
 6. PLASTERING THE WALL IN C.M 1:4
 7. WEATHERING COURSE IN BRICK JELLY LIME CONCRETE WITH A COURSE OF FLAT TILES
 8. THE O.H.T IS SCIENTIFICALLY CLOSED
 9. THE U.G SUMP IS SCIENTIFICALLY CLOSED
 10. ALL W.C'S IN GROUND FLOOR RAISED BY 0.90M FROM G.L
 11. PROVISION FOR SOLAR WATER HEATER SYSTEM 700 LPD

AREA STATEMENT		
	SQ.FT	SQ.M
PLOT AREA	3600.00	334.45

PROPOSED CONSTRUCTION		
STILT FLOOR AREA	505.91	47.00
GROUND FLOOR AREA	1857.66	154.00
FIRST FLOOR AREA	2335.79	217.00
SECOND FLOOR AREA (PART)	764.25	71.00

TOTAL BUILTUP AREA	4757.70	442.00
F.S.I APPLIED FOR	1.32	
PLOT COVERAGE	64.50%	

LEGEND	
PROPOSED CONSTRUCTION	
BOUNDARY LINE	
ROADS	

OWNER
 For PUSHKAR PROPERTIES PVT. LTD.
 P. K. K...
 Director

JOB TITLE
 PLAN SHOWING THE PROPOSED RESIDENTIAL BUILDING AT PLOT NO:346, W - BLOCK, 16th STREET ANNA NAGAR WEST EXTN, CHENNAI 40 IN S.NO:158/2 PT OF VILLIVAKKAM VILLAGE DIVISION NO:64, ZONE - 5

SCALE: 1:100 DATE: 13-06-04

LICENSED SURVEYOR
 S. ATHYAMAN, O.E.
 Class. Licensed Surveyor, No. 102
 Corporation of Chennai
 3, Nathamun Street, E. Nagar,
 Chennai - 7 Phone: 2315 0524
 Mobile: 31033440